

No. /  
A/11691/89

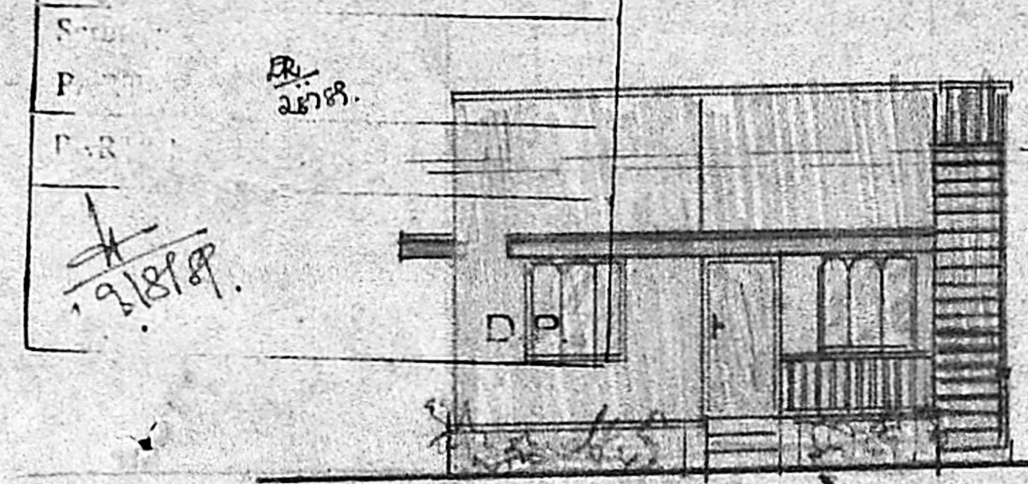

FRONT ELEVATION

5" (127) THICK R.C.C. ROOF SLAB, 1:2:4 MIX  
AS PER M.D.S.S.

BRICK MASONRY PARAPET WALL  
IN CEM. MORTAR 1:2.5 & PLASTERING WITH C.M. 1:4 1/2" 12mm THICK

WEATHERING COURSE

9" (229) THICK BRICK MASONRY WALL  
IN CEM. MORTAR 1:2.5 & PLASTERING WITH C.M. 1:4 1/2" 12mm THICK

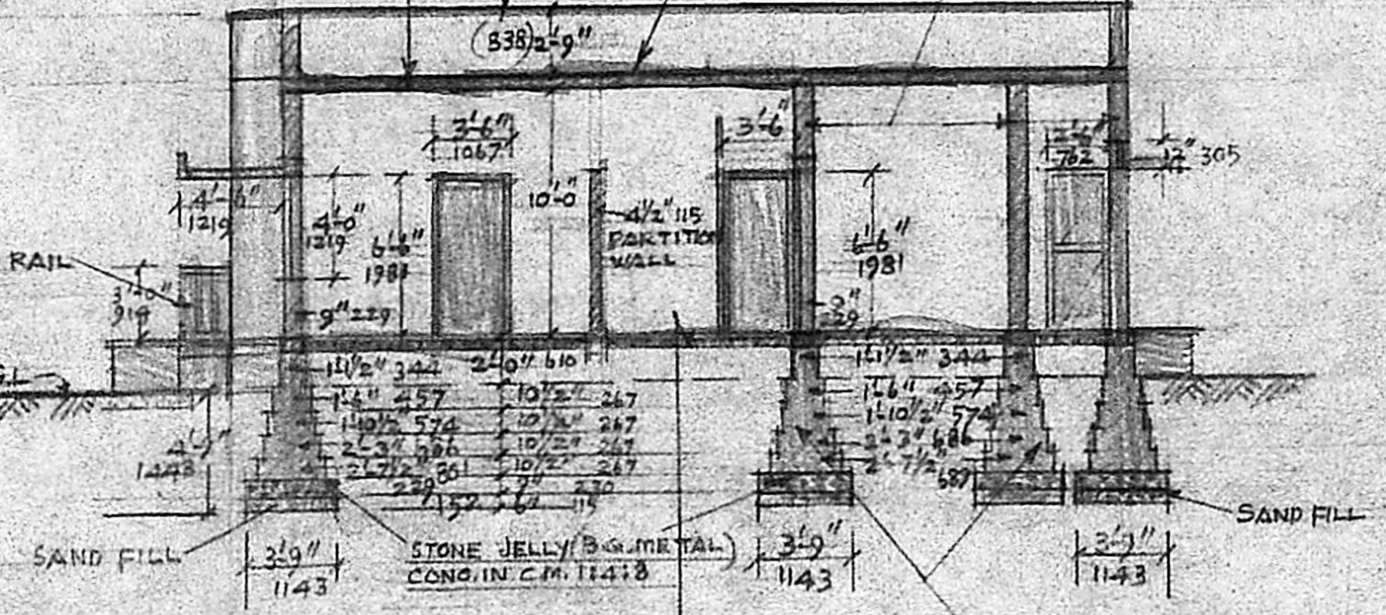

FLOORING WITH BRICK JELLY CONC. IN LIME MORTAR 1:2.5 & TOP FINISHED WITH RED OXIDE FINISH

FOUNDATIONS IN BRICK WORK IN CEM. MORTAR 1:4

SECTION ON A. B.

SCHEDULE OF JOINERY

- D. DOOR T.W. FLUSH DOOR 3'-6" x 6'-6" 1067 x 1981
- D1 DOOR T.W. FLUSH DOOR 3'-0" x 6'-6" 914 x 1981
- D2 " " SINGLE DOOR 2'-6" x 6'-6" 762 x 1981
- W. WINDOW GLAZED & GRILLED 4' x 4' 1219 x 1219
- W1 " " T.W. " " 3' x 4' 914 x 1219
- Y VENTILATOR JALLI 3' x 4' 914 x 1219
- VI " " R.C.C. PRECAST 2' x 1' 615 x 305

DETAILS OF SEPTIC TANK

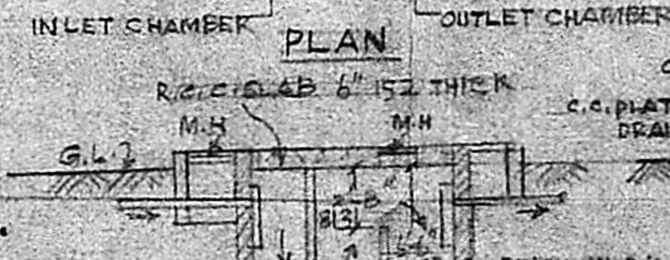
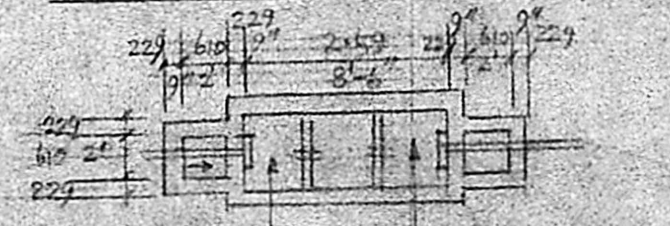

SECTION

Planning Permit No. A/938/89

**APPROVED**

Subject to the conditions in this office letter.

A/11691/89 dt. 18-9-89

*T. J. J.* 18/9/89

FOR MEMBER SECRETARY  
MADRAS METROPOLITAN  
DEVELOPMENT AUTHORITY

PERIAR NAGAR

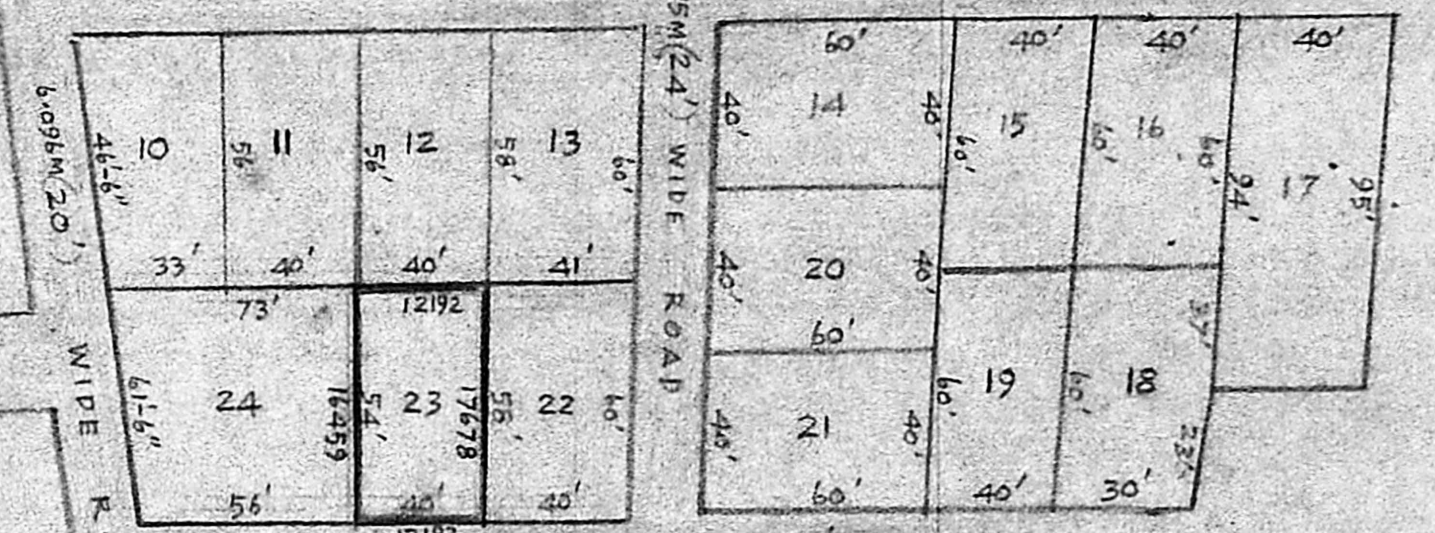
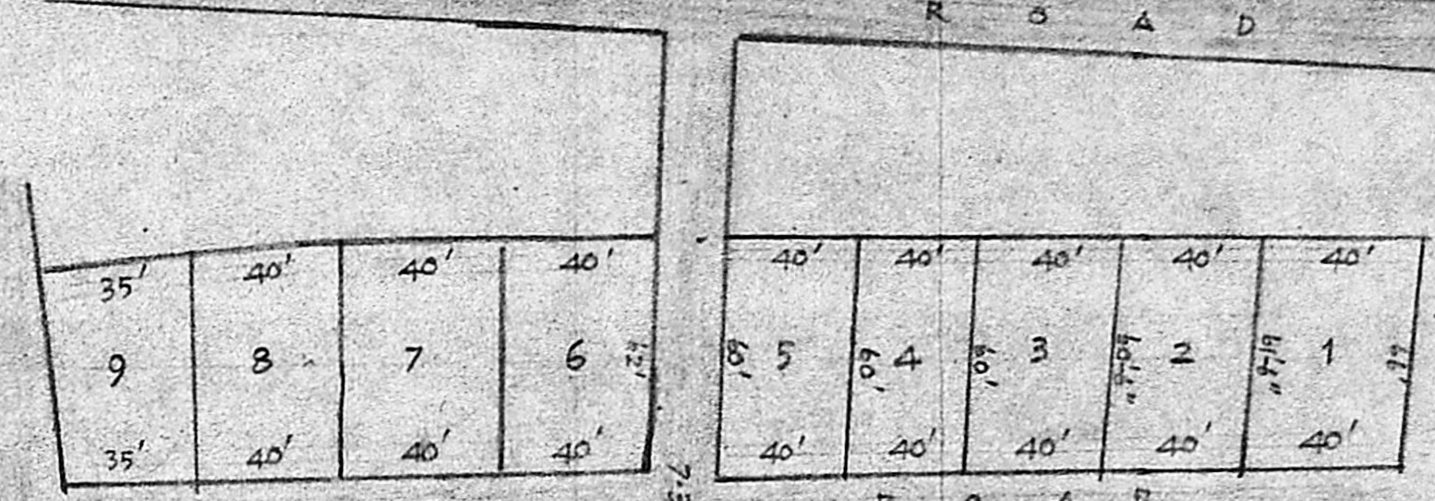

SITE PLAN

SCALE: NIL

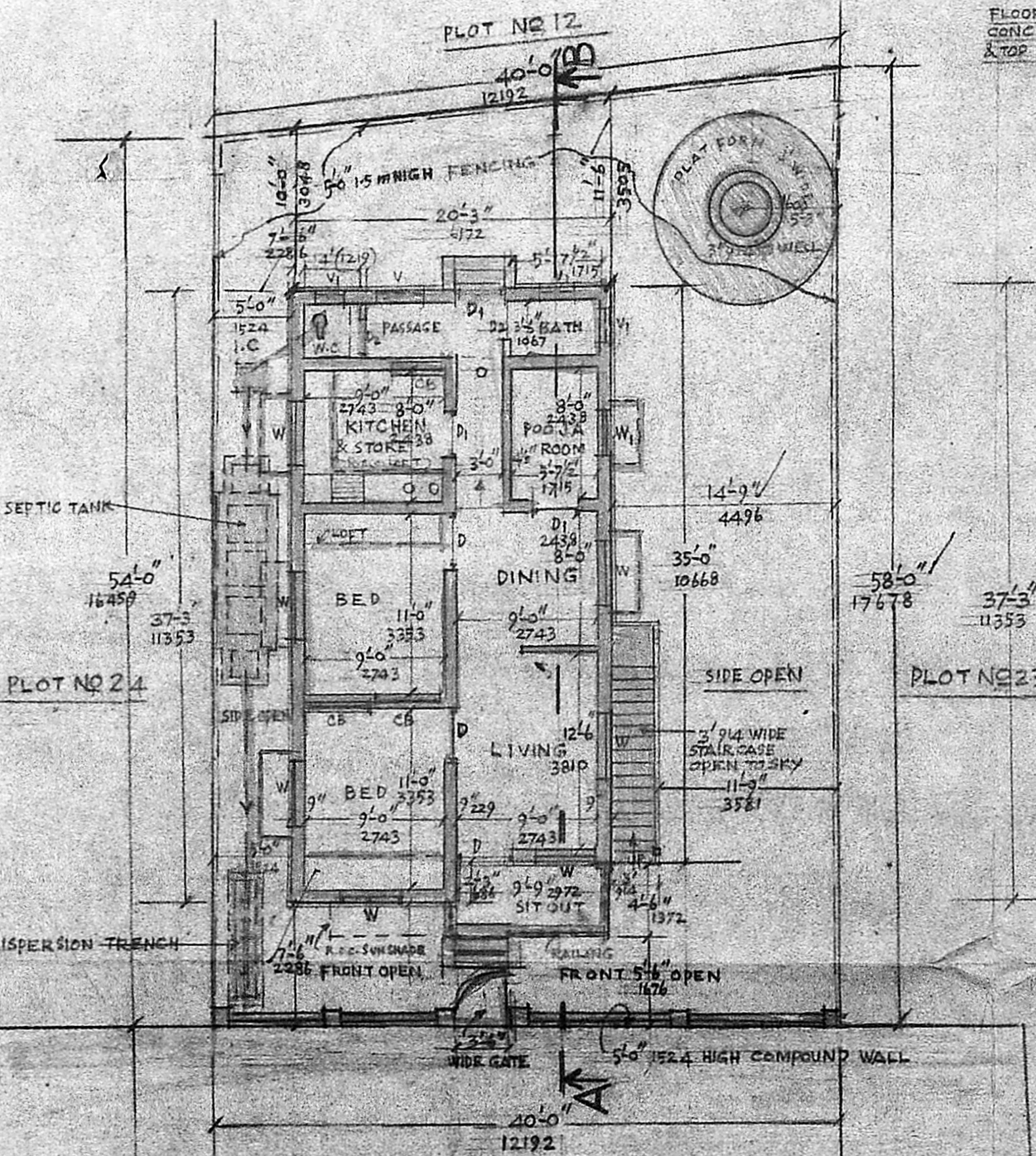
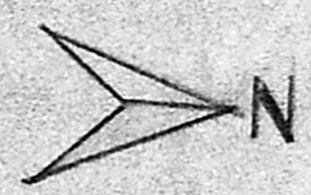

PLAN OF GROUND FLOOR.

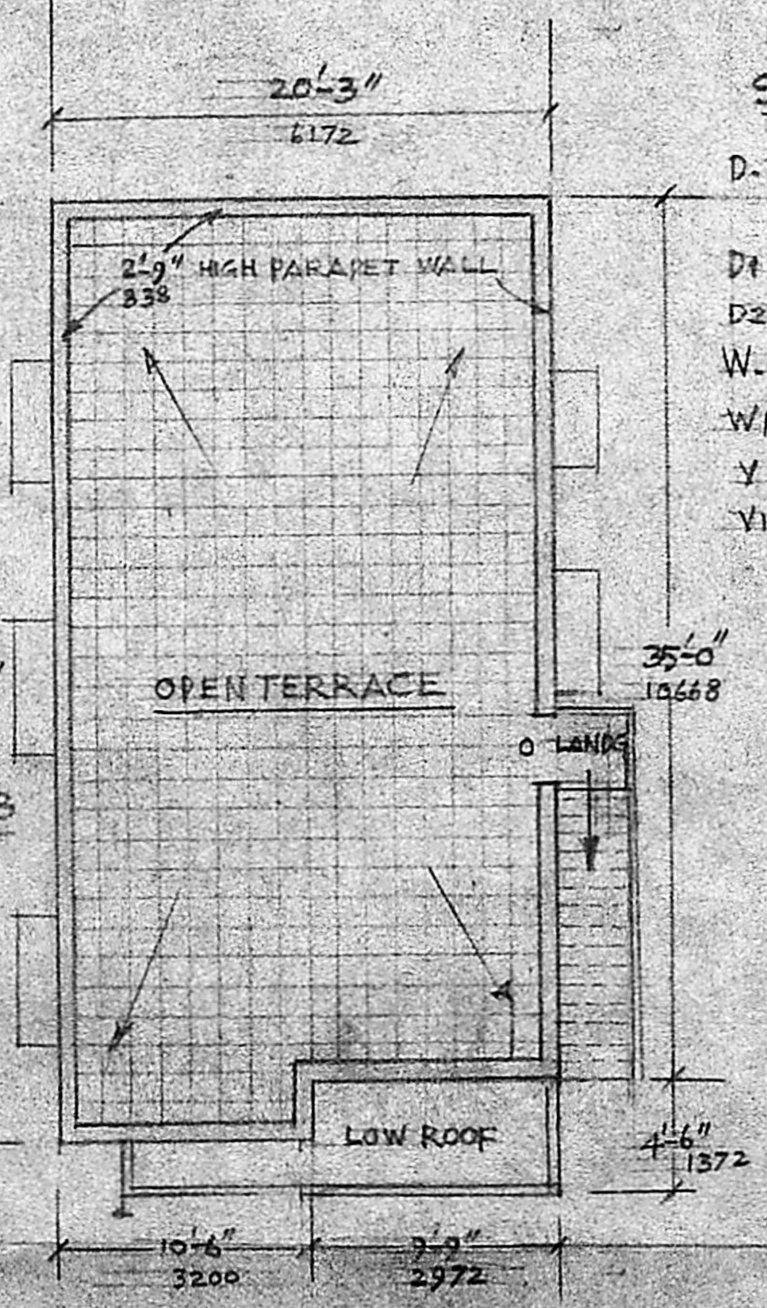

ROOF PLAN

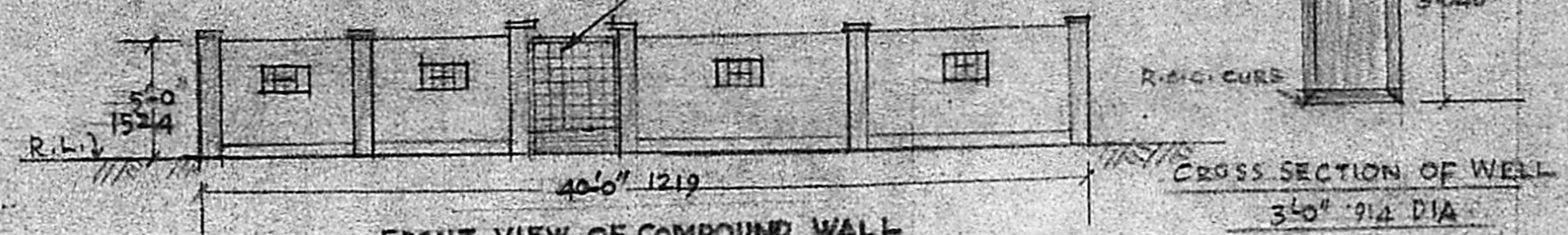

FRONT VIEW OF COMPOUND WALL

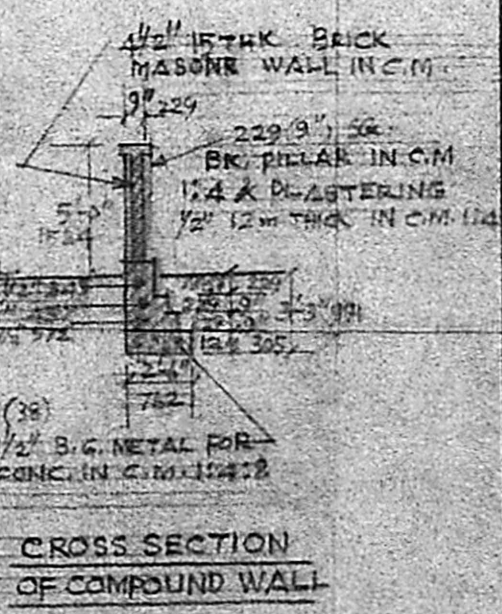

CROSS SECTION OF COMPOUND WALL

**M. MUTHURANGAM, L.C.E.**  
CONSULTING CIVIL ENGINEER,  
Madras Corporation Licensed Surveyor No. 272  
No. 19 9th Avenue  
ASHOK NAGAR, MADRAS-600 083.

*T. V. Manickan*  
OWNER.

PLAN SHOWING THE PROPOSED DWELLING HOUSE AT MADIPAKKAM, IN PLOT NO 23 VILLAGE NO 154, SAIDAPET TALUK, CHINGLEPUT DISTRICT. S. NOS. 205/3, 3, 4.

SCALE: 1 INCH = 8'-0" OR 1cm = 1metre

COLOUR INDEX:  
PROPOSED: [Symbol]  
SITE BOUNDARY: [Symbol]  
ROADS: [Symbol]